

# WOOD FRAME ELEVATION FE03-A

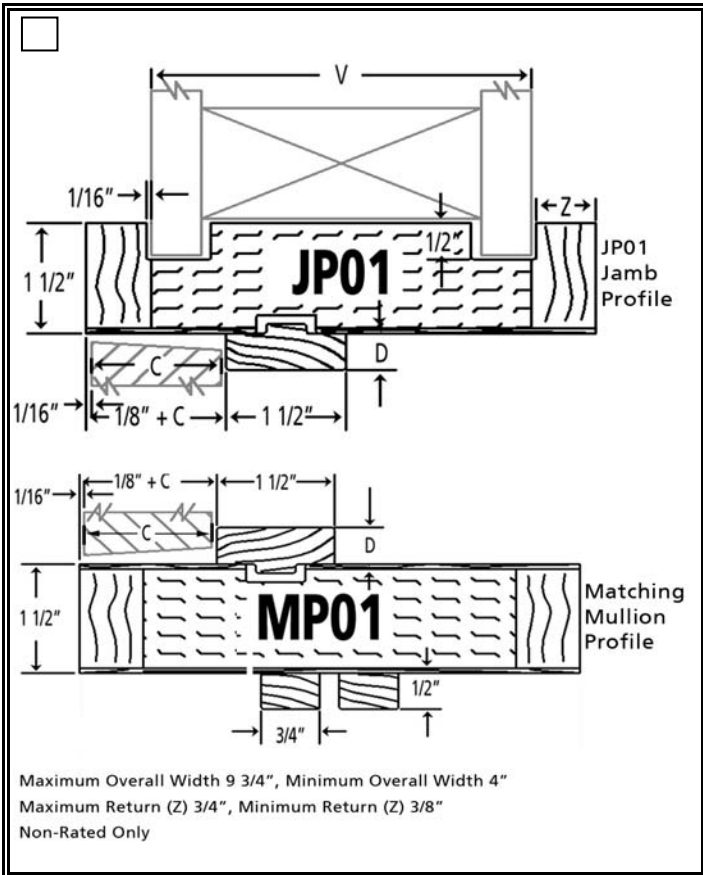

VT INDUSTRIES INC.  
ARCHITECTURAL WOOD DOORS  
800.827.1615  
WWW.VTINDUSTRIES.COM/DOORS

1000 INDUSTRIAL PARK  
P.O. BOX 490  
HOLSTEIN, IA 51025



Date:	Page #	/
Wood Frame Elevation:		
Job PO Number:		
Job Name:		

Jamb Profile:

Door Thickness (C)	Wall Depth (V)	(JP01) Return (Z)	Door Stop Height (D)	Fire Rating
			1/2"	NR

No Door Stop

Opening Type

<input type="checkbox"/> Single	<input type="checkbox"/> Bifold/Slider
<input type="checkbox"/> Single Egress Pair	<input type="checkbox"/> Double Egress Pair

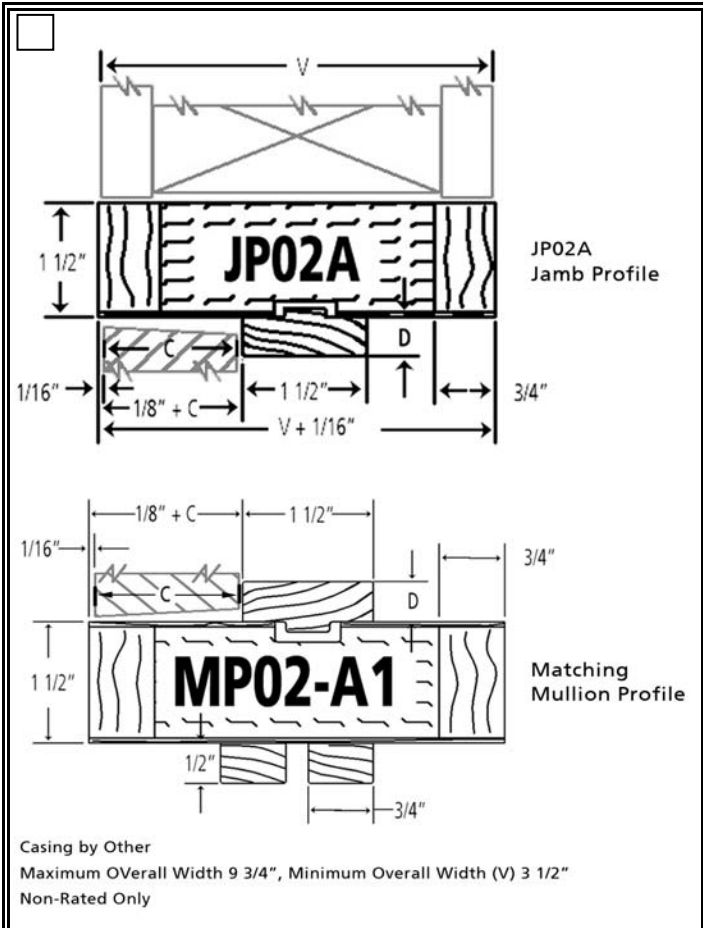

## FE03

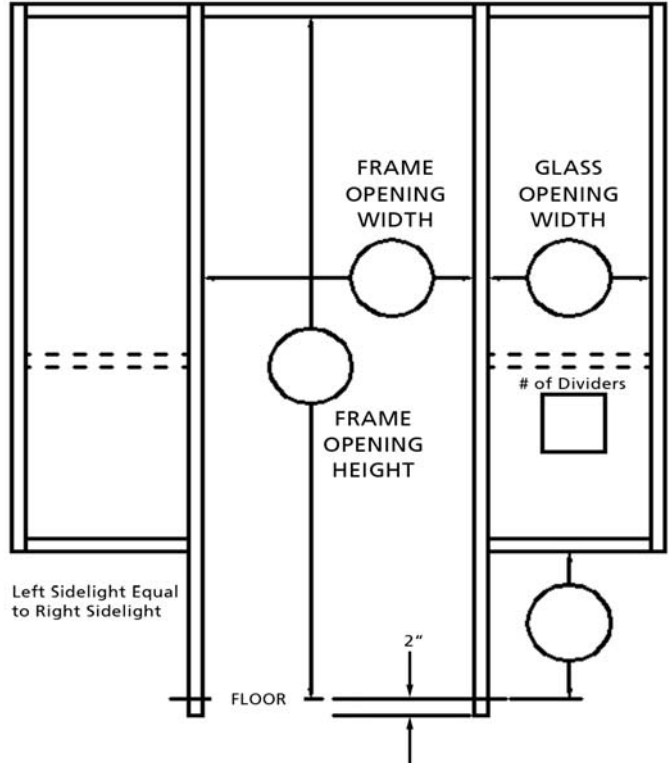

Our standard is to ship the frame legs 2" over length to be sealed and trimmed to fit in field

2" Over Length Not Required

### JAMB PROFILE OPTIONS